



SUPERIOR
UNIVERSITY



LL.M.

FACULTY OF LAW



RANKED NO. 1 IN
QUALITY OF EDUCATION
IN PAKISTAN

WORLD RANK IN
QUALITY OF EDUCATION
101-200

OVERALL RANK IN
WORLD'S TOP
401-600

AMONG THE
TOP 10
UNIVERSITIES OF
PAKISTAN



3 Years in University and 1 year in Market

3U1M is our unique and distinctive framework which is focused on enabling and empowering the youth to create social and economic impact. This research-informed experiential learning program has been designed to ensure student success by teaching not only theories but their practical implications to equip our students with the skills of 21st-century graduates. This employability ensured program is a milestone in our mission for developing an economically Superior Pakistan.

Year 2 - Exploration PBL 2

In year 2 students explore the emerging concepts of the relevant industry and gain experiential learning through Project based learning Level 2.

Freshman Program

A rigorous on-boarding program for a smooth transition to university education through IQ & EQ Accelerators preparing students for entering university life.

1M-Market Intensive Year

For the final Market Intensive Year "1M" (one year in the market), we have designed four indigenous career streams i.e., Design Challenge, Startup, Scaleup & Superior Go Global so our students may choose any track according to their aptitude.

Career Pathways

Startup: to become a successful entrepreneur by getting incubated at our **Innovation District 92 (ID-92)**



Scaleup: to uplift your family business by getting trained at our accelerator **"ScaleupPk"**



Design Challenge: to become a valuable resource for corporate world by solving a real-time industry problem following **Design Thinking** approach



Superior Go Global: to prepare you to explore career and immigration opportunities through our **'Go Global Stream'**

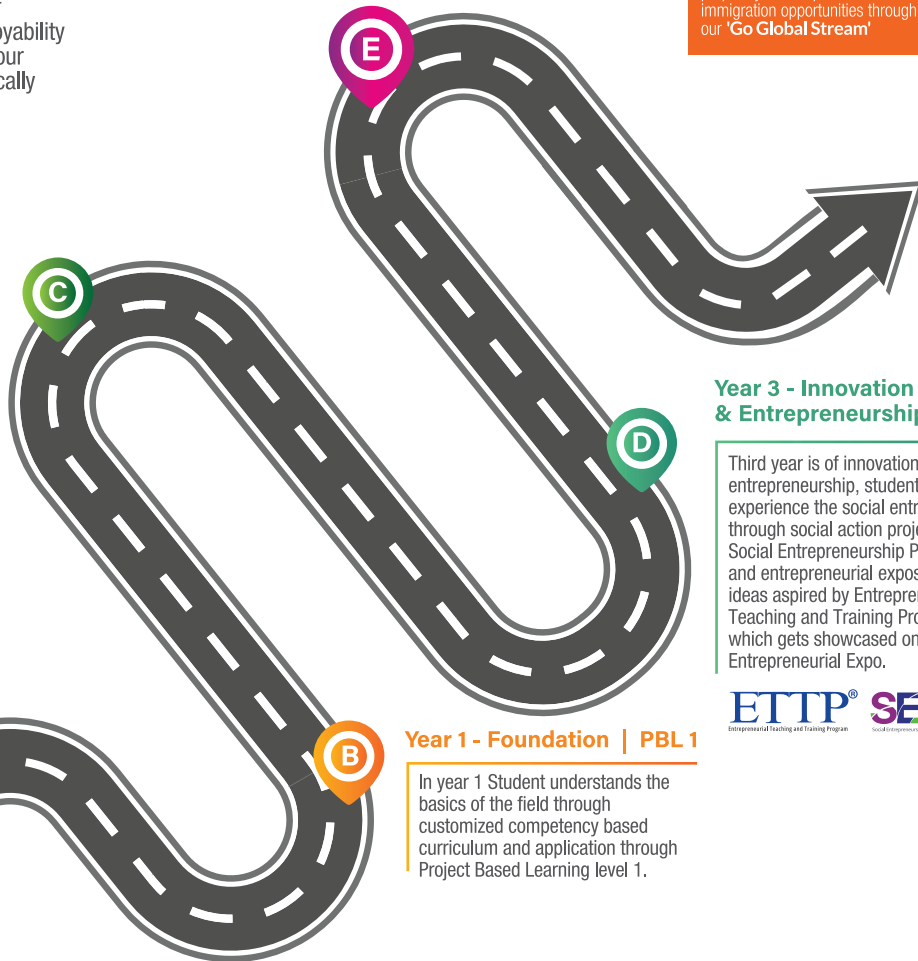

Year 3 - Innovation & Entrepreneurship | PBL 3

Third year is of innovation and entrepreneurship, students will experience the social entrepreneurship through social action projects under Social Entrepreneurship Program (SEP) and entrepreneurial exposition of new ideas aspired by Entrepreneurship Teaching and Training Program (ETTP) which gets showcased on Superior Entrepreneurial Expo.



Year 1 - Foundation | PBL 1

In year 1 Student understands the basics of the field through customized competency based curriculum and application through Project Based Learning level 1.

LL.M.

The LL.M program at Superior emphasizes a practical and global perspective, which is designed to deepen your knowledge and advance your career. This program uses and apply secondary sources, case laws and legislation using both paper based and online resources to solve a research problem and develop correct research strategies to critically evaluate the relevance, quality, authority, and currency of the research materials. LL.M also demonstrate good legal writing skills.

Course Duration	2 Years
Semesters	4
Total Credit Hours	33

Eligibility

50% Marks in LL.B.

Semester 1

Civil Law	3
Criminal Law	3
Islamic law	3

Semester 3

International Law & Institutions	3
Law of Evidence	3
Research Methodology	3

Semester 2

Company Law	3
Human Rights Law	3
Constitutional law of Pakistan	3

Semester 4

Thesis	6
--------	---



3U1M[®] WITH GLOBAL EXPERIENCE

CAREER SCOPE

- Land jobs as a Legal Adviser of multinational companies
- Acquire top positions in different investigation agencies in the country
- Secure position as an academican in prestigious law institutes
- Opportunities to seek global exposure for higher education, internship, job or immigration through 3U1M Stream 'Superior Go Global'

DISTINCTIVE FEATURES

- Dedicated Law Campus for Legal Studies
- Intime completion of degree
- International perspective on legal practice for protection of human rights

To apply online, please visit
admissions.superior.edu.pk
042-111-00-00-78



University Campus, Lahore

17-KM, Main Raiwind Road, Lahore.
Ph: 042-38103777

Sargodha Campus

10-KM, Lahore Road, Sargodha.
Ph: 048-211-00-00

Faisalabad Campus

13-KM Satiana Road, Near Khanuana
Bypass, Faisalabad. Ph: 041-8792007-8

Rahim Yar Khan

East Bank Sadiq Canal Road, Darri Sanghi,
Rahim Yar Khan. Ph: 068-5958009